

2011 QUESTIONNAIRE CONTENTS

STRUCTURE OF THE QUESTIONNAIRE SPECIFICATION.....	2
HOUSEHOLD INFORMATION	3
ACCOMODATION	6
TENURE	8
INDIVIDUAL LEVEL START	9
NATIONALITY	10
COUNTRY OF BIRTH.....	10
NATIONAL IDENTITY	12
ETHNICITY	14
SEXUAL IDENTITY	20
SUBJECTIVE WELLBEING	21
RELIGION.....	22
PERIOD AT CURRENT ADDRESS.....	24
HEALTH.....	27
SMOKING	28
INCOME.....	28
GOVERNMENT TRAINING SCHEME	31
WORK.....	35
LOOKING FOR WORK.....	40
EDUCATION.....	43

STRUCTURE OF THE QUESTIONNAIRE SPECIFICATION

Example of question layout:

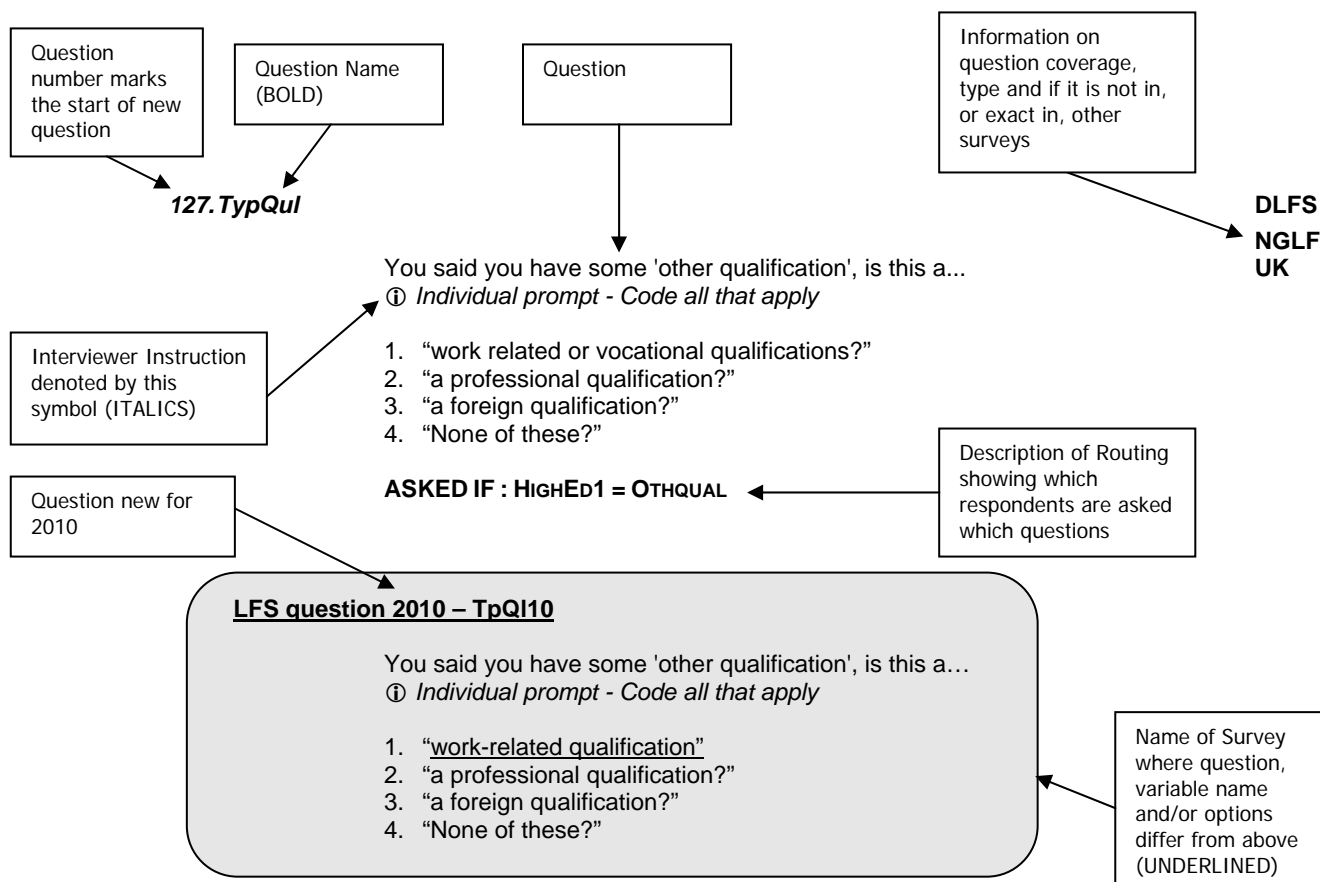

Below is a summary of the terms appearing in this right hand column.

Country

UK	Question asked in Great Britain and Northern Ireland
GB	Question asked in Great Britain ONLY
NI	Question asked in Northern Ireland ONLY
ENGLAND	Question asked only in England
SCOTLAND	Question asked only in Scotland
WALES	Question asked only in Wales

Reference to other surveys

NLFS	Not in Labour Force Survey (LFS)
LFS	In Labour Force Survey (LFS)
NGLF	Not in General Lifestyle Survey (GLF)
DLFS	Question, variable name and/or options differ for LFS – see grey box below
DGLF	Question, variable name and/or options differ for GLF – see grey box below

Other

REFD	Reference month not included in LFS Survey therefore “of REFMNTH” is excluded in LFS questions
FORCED	Interview cannot continue without an answer to this question

HOUSEHOLD INFORMATION

1. WhoHere

Who normally lives at this address?

NLFS
UK

① *"Stage 1: Establish Residency:*

** Is this the only/main residence*

** Check for adult children*

Stage 2: Establish number of households

NEW definition of a household:

** one person living alone*

** a group of people (not necessarily related) living at the same address who share cooking facilities AND share a living room or sitting room or dining area."*

APPLIES TO ALL

2. Title

Enter the preferred title of the respondent

UK

① *If not entering title now, just press <Enter> for the next question.*

APPLIES TO ALL

3. FstNme

Enter the first name of the respondent

UK

① *If not entering first name now, just press <Enter> for the next question.*

APPLIES TO ALL

4. SurNme

Enter the surname of the respondent

UK

① *If not entering title now, just press <Enter> for the next question.*

APPLIES TO ALL

5. HallRes2

① *Record only*

DGLF
DLFS
UK
FORCED

Is this person living in halls of residence or at a boarding school? Student nurses living in NHS accommodation elsewhere in Great Britain should not be included in this household.

1 Yes

2 No

APPLIES TO ALL

GFS question = HallRes

LFS question = HallRes

6. MoreNme

Any more household members to record?

- 1 Yes
- 2 No

APPLIES TO ALL

**NLFS
NGLF
UK**

7. Sex

① *Code first that applies*

- 1 Male
- 2 Female

APPLIES TO ALL

**UK
FORCED**

8. DteofBth

What is your date of birth?

- ① *For day not given... enter 15 for day.*
- ① *For month not given... enter 6 for month.*

APPLIES TO ALL

UK

9. Agelf

What was your age last birthday?

- ① *98 or more = Code 97*
- ① *If respondents refuse to give their age, or cannot, then give your best estimate.*

ASKED IF: (DTEOFBTH = DONTKNOW) OR (DTEOFBTH = REFUSAL)

UK

LFS question – Age

- ① *Age at end of reference week should be ??*
- ① *Check with Respondent and enter agreed age*

10. xMarSta

Are you currently ...

① *Ask or record, Running prompt - Code first that applies*

- 1 single, that is never married,
- 2 married and living with your husband/wife,
- 3 a civil partner in a legally-recognised Civil Partnership,
- 4 married and separated from your husband/wife,
- 5 divorced,
- 6 or widowed?
- 7 Spontaneous only - In a legally-recognised Civil Partnership and separated from his/her civil partner
- 8 Spontaneous only - Formerly a civil partner, the Civil Partnership now legally dissolved
- 9 Spontaneous only - A surviving civil partner: his/her partner having since died

ASKED IF: DVAGE >= 16

**UK
FORCED**

11. MarChk

UK

Is your husband/wife/civil partner a member of the household?

- 1 Yes
- 2 No

ASKED IF: xMARSTA = 2 (MARRIED AND LIVING WITH HUSBAND/WIFE) OR 3 (CIVIL PARTNER)

12. LivWth

UK

FORCED

① *Ask or record*

May I just check, are you living with someone in this household as a couple?

- 1 Yes
- 2 No
- 3 Spontaneous only - Same-sex couple (but not in a formal registered Civil Partnership)

ASKED IF: (xMARSTA <> 2) AND (xMARSTA <> 3)

13. HRPIId

UK

① *Record if [name] is the person in whose name this accommodation is owned or rented.*

- 1 Yes
- 2 No

ASKED IF: DVAGE >= 16

14. Hhldr

NLFS

UK

In whose name is the accommodation owned or rented?

① *Ask or record. You can ask this question once, covering the whole household, the first time it comes up on screen. Then Ask or Record for individuals as necessary.*

- 1 This person alone
- 2 This person jointly
- 3 Not owner/renter

15. HiHNum

NLFS

UK

You have told me that...jointly own or rent the accommodation. Which of them/who has the highest income from earnings, benefits, pensions and any other sources?

① *Enter person number - if two or more joint householders have the same income, enter 17. If respondent asks for period to average over - last 12 months, as convenient. Prompt as necessary for joint householders - Is one of them the sole person with: paid work? occupational pension?*

ASKED IF: NUMHHLDR > 1

16. JntEldA

NLFS
UK

- ① Ask or record
- ① Enter person number of the eldest joint householder from those with the same highest income

ASKED IF: NUMHHLDR > 1 AND: HiHNUM = 17

17. JntEldB

NLFS
UK

- ① Ask or record
- ① Enter person number of the eldest joint householder

ASKED IF: NUMHHLDR > 1 AND ((HiHNUM = DONTKNOW) OR (HiHNUM = REFUSAL))

18. R

UK

I would now like to ask how the people in your household are related to each other

- ① Code relationship – [NameRel] is [NameResp]'s...

- 1 Spouse,
- 2 Cohabitee,
- 3 Son/daughter (incl. adopted),
- 4 Step-son/daughter,
- 5 Foster child,
- 6 Son-in-law/daughter-in-law,
- 7 Parent / Guardian,
- 8 Step-parent,
- 9 Foster parent,
- 10 Parent-in-law,
- 11 Brother/sister (incl. adopted),
- 12 Step-brother/sister,
- 13 Foster brother/sister,
- 14 Brother-in-law/sister-in-law,
- 15 Grand-child,
- 16 Grand-parent,
- 17 Other relative,
- 18 Other non-relative,
- 20 Civil Partner,

APPLIES TO ALL

ACCOMODATION

19. Accom

DLFS
UK

Is the accommodation...

- ① Please code the household's accommodation
- ① Must be space used by household

- 1 a house or bungalow
- 2 a flat or maisonette
- 3 a room/rooms
- 4 other

APPLIES TO ALL

LFS question – DwellTyp

What type of accommodation is this?

1. House or bungalow - detached
2. House or bungalow - semi-detached
3. Terraced, end of terrace
4. Flat/maisonette - purpose built
5. Flat/maisonette – part house/converted house
6. Mobile home, caravan, houseboat
7. some other kind of accommodation

20. HseType

Is it (the house or bungalow):

- 1 detached
- 2 semi-detached
- 3 or terraced/end of terrace?

ASKED IF: ACCOM = 1

**NLFS
UK**

21. FltTyp

Is it (the flat/maisonette):

- 1 a purpose-built block
- 2 a converted house/some other kind of building?

ASKED IF: ACCOM = 2

**NLFS
UK**

22. AccOth

Is it (the accommodation):

- 1 a caravan, mobile home or houseboat
- 2 some other kind of accommodation?

ASKED IF: ACCOM = 4

**NLFS
UK**

23. DwellNo

Is the apartment or flat...

1. in a building with less than 10 dwellings,
2. or in a building with 10 or more dwellings?

ASKED IF: (ACCOM = FLAT) OR (ACCOM = ROOM)

**NLFS
UK**

24. Nrms2a

And how many bedrooms do you have, counting only those rooms that were intended to be used as bedrooms when the property was built or that have been permanently converted for use as bedrooms, e.g. through a loft conversion?

① *Include all rooms intended to be used as a bedroom even if they are not currently being used as a bedroom. Include bedsits. Exclude living rooms or dining rooms currently being used for sleeping.*

① *Enter a numeric value between 1 and 20.*

APPLIES TO ALL

**DLFS
UK**

LFS question – Nrms2

How many bedrooms do you have in your accommodation?

① *Enter a numeric value between 1 and 20*

TENURE

25. Ten1

UK

In which of these ways do you occupy this accommodation?

- ① *Make sure answer applies to HRP [name]*
 ① *Running prompt – read to end of code 5*

- 1 Own it outright
- 2 Buying it with the help of a mortgage or loan
- 3 Pay part rent and part mortgage (shared ownership)
- 4 Rent it
- 5 Live here rent-free (including rent-free in relative's/ friend's property; excluding squatting)
- 6 Squatting

APPLIES TO HRP

26. Tied

UK

Does the accommodation go with the job of anyone in the household?

- ① *If the accommodation goes with the job of somebody who is temporarily not a member of the household, code Yes.*
 ① *If the accommodation used to go with the job of someone in the household, but this is no longer the case, code No.*

- 1 Yes
- 2 No

ASKED IF: (TEN1 = 4 OR 5)

27. LLord

UK

Who is your landlord...

① *Individual prompt: code first that applies*

① *Any persons whose accommodation is tied to their job should be coded 3 or 6 at LLord. People in tied accommodation whose employer is a Local Authority or Scottish Housing Association should also be coded 3 (Employer). If property is let through an agent, the question refers to the owner not the agent.*

- 1 the local authority/council/Scottish Homes?
- 2 a housing association, charitable trust or Local Housing Company?
- 3 employer (organisation) of a household member?
- 4 another organisation?
- 5 relative/friend (before you lived here) of a household member?
- 6 employer (individual) of a household member?
- 7 another individual private landlord?

ASKED IF: (TEN1 = 4 OR 5)

28. Furn

UK

Is the accommodation provided...

Running prompt
If part-furnished, code as furnished.

- 1 furnished,
- 2 partly furnished (e.g. carpets and curtains only),
- 3 or unfurnished?

ASKED IF: TEN1 = 4 OR 5

INDIVIDUAL LEVEL START

29. ISwitch

NLFS
UK
FORCED

- ① *Please press <F2> to save the interview so far.*
- ② *This is where you start recording answers for individuals.*

Do you want to record answers for (NAME) now or later?

1. "Yes, now"
2. "Later"
3. "Done"
4. "or there is no interview with this person"

Applies to all

30. PersProx

DLFS
UK
FORCED

Is the interview about (NAME) being given:

1. "In person"
2. "or by someone else?"

Asked if: ISwitch = YesNow

LFS question – ProxPers

31. ProxyNum

NLFS
UK
FORCED

① *Enter person number of person giving the information*

Asked if: ISwitch = YesNow AND PersProx = ByProxy

NATIONALITY

32. Ntnlty

UK

What is your nationality?

- 926. "UK, British",
- 372. "Irish Republic",
- 344. "Hong Kong",
- 156. "China",
- 997. "Other"

Applies to all

33. NatSpec

UK

① *Type in main nationality*

Asked if: Ntnlty = 997 "Other"

34. NatO

**DLFS
UK**

- ① *Press <Space bar> to enter the coding frame*
- ① *Press <Enter> to select code and enter again to continue*

Asked if: Ntnlty = 997 "Other"

LFS question – Nato7

COUNTRY OF BIRTH

35. Cry01

**DLFS
UK**

And in which country were you born?

- 921. "England"
- 924. "Wales"
- 923. "Scotland"
- 922. "Northern Ireland"
- 926. "UK"
- 372. "Republic of Ireland"
- 344. "Hong Kong"
- 156. "China"
- 997. "Other"

Applies to all

LFS question – Cry01

Which country were you born?

- 921. "England"
- 924. "Wales"
- 923. "Scotland"
- 922. "Northern Ireland"
- 926. "UK, British (don't know country)"
- 372. "Republic of Ireland"
- 344. "Hong Kong"
- 156. "China"
- 997. "Other"

36. CrySpec

UK

① *Type in country*

Asked if: Cry01 = 997 "Other"

37. CryO

DLFS

UK

① *Press <Space bar> to enter the coding frame*

① *Press <Enter> to select code and enter again to continue*

Asked if: Cry01 = 997 "Other"

LFS question – Cryo7

38. CameYr

DLFS

UK

Which year did you first arrive in the UK?

① *If arrived in this country before 1900, enter 1900.*

① *Enter in 4 digit format e.g.: 2000*

Asked if: (Cry01 = Eire) OR (Cry01 = HK) OR (Cry01 = China) OR (Cry01 = Other) AND NOT (CryO = 1)

LFS question – CameYr

What year did you first arrive in the UK?

① *If arrived in this country before 1900, enter 1900.*

① *Enter in 4 digit format e.g.: 2000*

39. ContUK

UK

Apart from holidays and short visits abroad have you lived in the UK continuously since then?

- 1 Yes
- 2 No

Asked if: (Cry01 = Eire) OR (Cry01 = HK) OR (Cry01 = China) OR (Cry01 = Other) AND NOT (CryO = 1)

40. CameY2

**DLFS
UK**

Which year did you last arrive in the UK?

① *If arrived in this country before 1900, enter 1900.*

① *Enter in 4 digit format e.g.:2000*

Asked if: ContUK = No AND Cry01 = Eire, HK, China, Other

LFS question – CameYr2

What year did you last arrive in the UK?

① *If arrived in this country before 1900, enter 1900.*

① *Enter in 4 digit format e.g.: 2000*

41. CameMt

**DLFS
UK**

In which month did you arrive in the UK?

1. "January"
2. "February"
3. "March"
4. "April"
5. "May"
6. "June"
7. "July"
8. "August"
9. "September"
10. "October"
11. "November"
12. "December"

Asked if: (CameYr > (RefDte.YEAR - 2)) OR (CameY2 > (RefDte.YEAR - 2))

LFS question – CameMt

Which month did you last arrive in the UK?

① *If arrived in this country before 1900, enter 1900.*

NATIONAL IDENTITY

42. NatIdE

**England
DFLS**

How would you describe your national identity?

Please choose all that apply.

1. "English,"
2. "Welsh,"
3. "Scottish,"
4. "Northern Irish,"
5. "British,"
6. "Other (*please describe*)"

Asked if: Country = England

LFS question – NatIdE11

43. NatIdS

**Scotland
DLFS**

How would you describe your national identity?
Please choose all that apply.

1. "Scottish,"
2. "English,"
3. "Welsh,"
4. "Northern Irish,"
5. "British,"
6. "Other (*please describe*)"

Asked if: Country = ScotN OR Country = ScotS

LFS question – NatIdS11

44. NatIdW

**Wales
DLFS**

How would you describe your national identity?
Please choose all that apply.

1. "Welsh,"
2. "English,"
3. "Scottish,"
4. "Northern Irish,"
5. "British,"
6. "Other (*please describe*)"

Asked if: Country = Wales

LFS question – NatIdW11

45. NatIdNI

**N. Ireland
DLFS**

How would you describe your national identity?
Please choose all that apply.

1. "British,"
2. "Irish,"
3. "Northern Irish,"
4. "English,"
5. "Scottish,"
6. "Welsh,"
7. "Other (*please describe*)"

Asked if: Country = Northern Ireland

LFS question – NatIdNI11

46. NatIdSpec

UK
DLFS

How would you describe your national identity?

① *Enter description of national identity*

Asked if: NatIdE or NatIdS or NatIdW or NatIdNI = other

LFS question – NatIdO

47. NatIdO

UK
DLFS

① *Press <Space bar> to enter the coding frame*

① *Press <Enter> to select code and enter again to continue*

Asked if: NatIdE or NatIdS or NatIdW or NatIdNI = other

LFS question – NatIdCod

ETHNICITY

48. EthE

England
NLFS

What is your ethnic group?

Choose one option that best describes your ethnic group or background.

① *Use Showcard*

White

1. "English / Welsh / Scottish / Northern Irish / British",
2. "Irish",
3. "Gypsy or Irish Traveller",
4. "Any Other White background",

Mixed / multiple ethnic groups

5. "White and Black Caribbean",
6. "White and Black African",
7. "White and Asian",
8. "Any other Mixed / multiple ethnic background",

Asian / Asian British

9. "Indian",
10. "Pakistani",
11. "Bangladeshi",
12. "Chinese",
13. "Any other Asian background",

Black / African / Caribbean / Black British

14. "African",
15. "Caribbean",
16. "Any other Black / African / Caribbean background",

Other Ethnic Group

17. "Arab",
18. "Any other ethnic group"

Asked if: Country = England

49. EthW

**Wales
NLFS**

What is your ethnic group?
Choose one option that best describes your ethnic group or background.
① Use Showcard

White

1. "Welsh / English / Scottish / Northern Irish / British",
2. "Irish",
3. "Gypsy or Irish Traveller",
4. "Any Other White background",

Mixed / multiple ethnic groups

5. "White and Black Caribbean",
6. "White and Black African",
7. "White and Asian",
8. "Any other Mixed / multiple ethnic background",

Asian / Asian British

9. "Indian",
10. "Pakistani",
11. "Bangladeshi",
12. "Chinese",
13. "Any other Asian background",

Black / African / Caribbean / Black British

14. "African",
15. "Caribbean",
16. "Any other Black / African / Caribbean background",

Other Ethnic Group

17. "Arab",
18. "Any other ethnic group"

Asked if: Country = Wales

50. EthS

**Scotland
NLFS**

What is your ethnic group?
Choose one option that best describes your ethnic group or background.
① Use Showcard

White

1. "Scottish",
2. "Other British",
3. "Irish"
4. "Gypsy / Traveller"
5. "Polish"
6. "Other White ethnic group",

Mixed or multiple ethnic groups

- 7 "Any mixed or multiple ethnic group",

Asian, Asian Scottish or Asian British

8. "Pakistani, Pakistani Scottish or Pakistani British",
9. "Indian, Indian Scottish or Indian British"
10. "Bangladeshi, Bangladeshi Scottish or Bangladeshi British"
11. "Chinese, Chinese Scottish or Chinese British"
12. "Other Asian"

African

13. "African, African Scottish or African British"
14. "Other African"

Caribbean or Black

15. "Caribbean, Caribbean Scottish or Caribbean British"
16. "Black, Black Scottish or Black British"
17. "Other Caribbean or Black"

Other Ethnic Group

- 18. "Arab, Arab Scottish or Arab British"
- 19. "Other ethnic group"

Asked if: Country = ScotN OR Country = ScotS, from April 2011 onwards

51. EthNI

**Northern
Ireland
NLFS**

What is your ethnic group?
Choose one option that best describes your ethnic group or background.
① Use Showcard

- 1. "White"
- 2. "Irish Traveller",
- Mixed / multiple ethnic groups**
- 3. "White and Black Caribbean",
- 4. "White and Black African",
- 5. "White and Asian",
- 6. "Any other Mixed / multiple ethnic background",
- Asian / Asian British**
- 7. "Indian",
- 8. "Pakistani",
- 9. "Bangladeshi",
- 10. "Chinese",
- 11. "Any other Asian background",
- Black / African / Caribbean / Black British**
- 12. "African",
- 13. "Caribbean",
- 14. "Any other Black / African / Caribbean background",
- Other Ethnic Group**
- 15. "Arab",
- 16. "Any other ethnic group"

Asked if: Country = Northern Ireland

52. Eth11EW

**LFS
England
Wales**

What is your ethnic group?
I'll read out the options, choose one option that best describes your ethnic group or background.

- 1. "White"
- 2. "Mixed / Multiple ethnic groups"
- 3. "Asian / Asian British"
- 4. "Black / African/ Caribbean / Black British"
- 5. "Chinese"
- 6. "Arab"
- 7. "Other ethnic group?"

Applies to LFS in England & Wales

53. Eth11S

**LFS
Scotland**

What is your ethnic group?
I'll read out the options, choose one option that best describes your ethnic group or background.

1. "White"
2. "Mixed / Multiple ethnic groups"
3. "Asian / Asian Scottish /Asian British or"
4. "African or"
5. "Caribbean or Black or"
6. "Arab or"
7. "Other ethnic group?"

Applies to LFS in Scotland

54. Eth11NI

**LFS
NI**

What is your ethnic group?
I'll read out the options, choose one option that best describes your ethnic group or background.

1. "White"
2. "Irish Traveller"
3. "Mixed / Multiple ethnic groups"
4. "Asian / Asian British"
5. "Black / African/ Caribbean / Black British"
6. "Chinese or"
7. "Arab or"
8. "Other ethnic group?"

Applies to LFS in Northern Ireland

55. EthWhE

**LFS
England**

And to which of these best describes your ethnic group or background?

① *Running prompt*

1. "English / Welsh / Scottish / Northern Irish / British",
2. "Irish",
3. "Gypsy or Irish Traveller",
4. "Any Other White background",

Asked if: Survey = LFS and Country = England and Eth11EW = White

56. EthWhW

**LFS
Wales**

And to which of these best describes your ethnic group or background?

① *Running prompt*

1. "Welsh / English / Scottish / Northern Irish / British",
2. "Irish",
3. "Gypsy or Irish Traveller",
4. "Any Other White background",

Asked if: Survey = LFS and Country = Wales and Eth11EW = White

57. EthWhSC

**LFS
Scotland**

And to which of these best describes your ethnic group or background?

① *Running prompt*

1. "Scottish"
2. "Other British",
3. "Irish",
4. "Gypsy Traveller",
5. "Polish"
4. "Any Other White ethnic group",

Asked if: Survey = LFS and Country = Scotland and Eth11S = White, from April 2011

58. EthMx11

**LFS
England
Wales
Northern
Ireland**

And to which of these best describes your ethnic group or background?

① *Running prompt*

1. "White and Black Caribbean",
2. "White and Black African",
3. "White and Asian",
4. "Any other Mixed / multiple ethnic background",

Asked if: Survey = LFS and Eth11EW = Mixed or Eth11NI = Mixed

59. EthAs11

**LFS
England
Wales
Northern
Ireland**

And to which of these best describes your ethnic group or background?

① *Running prompt*

1. "Indian,"
2. "Pakistani,"
3. "Bangladeshi or,"
4. "Another Asian background?"

Asked if: Survey = LFS and Eth11EW = Asian or Eth11NI = Asian

60. EthAs11S

**LFS
Scotland**

And to which of these best describes your ethnic group or background?

① *Running prompt*

1. " Pakistani / Pakistani Scottish / Pakistani British,"
2. "Indian / Indian Scottish / Indian British,"
3. "Bangladeshi / Bangladeshi Scottish / Bangladeshi British,"
4. "Chinese / Chinese Scottish / Scottish British"
4. "Another Asian ethnic group?"

Asked if: Survey = LFS and Eth11S= Asian

61. EthBI11

LFS
England
Wales
Northern
Ireland

And to which of these best describes your ethnic group or background?

① *Running prompt*

1. "African",
2. "Caribbean",
3. "Any other Black / African / Caribbean background",

Asked if: Survey = LFS and Eth11EW = Black or Eth11NI = Black

62. EthAFS

LFS
Scotland

And to which of these best describes your ethnic group or background?

① *Running prompt*

1. "African / African Scottish / African British",
2. "Any other African ethnic group",

Asked if: Survey = LFS and Eth11S = African

63. EthCBS

LFS
Scotland

And to which of these best describes your ethnic group or background?

① *Running prompt*

1. "Caribbean / Caribbean Scottish / Caribbean British",
2. "Black / Black Scottish / Black British",
3. "Any other Caribbean or Black ethnic group",

Asked if: Survey = LFS and Eth11S = Caribbean or Black

64. EthOth11

UK

Please can you describe your ethnic group?

① *Enter description of ethnic group*

Asked if: EthE or EthW or EthSJan11 = Any Other White background or EthE or EthW or EthSJan11 = Any other Mixed / multiple ethnic background or EthE or EthW or EthSJan11 = Any other Asian background or EthE or EthW or EthSJan11 = Any other Black / African / Caribbean background or EthE or EthW or EthSJan11 = Any other ethnic group or Eth11Ni = other Mixed / multiple ethnic or Eth11Ni = other Asian or Eth11Ni = other Black / African / Caribbean background or or Eth11Ni = other ethnic group or EthS11 = Other White ethnic group or EthS11 = Any mixed or multiple ethnic group or EthS11 = Other Asian or EthS11 = Other African or EthS11 = Other Caribbean or Black or EthS11 = Other ethnic group

Or Survey = LFS and Eth11EW = other or Eth11S = other or Eth11Ni = other or EthWhW = other or EthWhE = other or EthWhSC = other or EthMx11 = other or EthBI11 = other or EthAs11 = other or EthAs11S = other or EthCBS = other

65. EthC

UK

- ① Press <space bar> to enter the coding frame
- ① Press enter to select code and enter again to continue

Asked if: EthE or EthW or EthSJan11 = Any Other White background or EthE or EthW or EthSJan11 = Any other Mixed / multiple ethnic background or EthE or EthW or EthSJan11 = Any other Asian background or EthE or EthW or EthSJan11 = Any other Black / African / Caribbean background or EthE or EthW or EthSJan11 = Any other ethnic group or Eth11Ni = other Mixed / multiple ethnic or Eth11Ni = other Asian or Eth11Ni = other Black / African / Caribbean background or or Eth11Ni = other ethnic group or EthS11 = Other White ethnic group or EthS11 = Any mixed or multiple ethnic group or EthS11 = Other Asian or EthS11 = Other African or EthS11 = Other Caribbean or Black or EthS11 = Other ethnic group

Or Survey = LFS and Eth11EW = other or Eth11S = other or Eth11Ni = other or EthWhW = other or EthWhE = other or EthWhSC = other or EthMx11 = other or EthBI11 = other or EthAs11 = other or EthAs11S = other or EthCBS = other

SEXUAL IDENTITY

66. SIDFtFQn UK

- ① Use show card
- Which of the options on this card best describes how you think of yourself?
Please just read out the number next to the description.

Asked if: IntrType = FACE, PersProx = IN PERSON, DVAge = 16+

67. SIDTUQn

UK

I will now read out a list of terms people sometimes use to describe how they think of themselves.

- ① Read list to end without pausing.
 - ① Note that 'Heterosexual or Straight' is one option; 'Gay or Lesbian' is one option.
Heterosexual or Straight, Gay or Lesbian, Bisexual, Other
- As I read the list again please say 'yes' when you hear the option that best describes how you think of yourself.
- ① Pause briefly after each option during second reading.

1. "Heterosexual or Straight",
2. "Gay or Lesbian",
3. "Bisexual",
4. "Other?"

Asked If: IntrType = Tel, PersProx = IN PERSON, DVAge = 16+

SUBJECTIVE WELLBEING

68. Satis

UK

Next I would like to ask you four questions about your feelings on aspects of your life. There are no right or wrong answers. For each of these questions I'd like you to give an answer on a scale of nought to 10, where nought is 'not at all' and 10 is 'completely'.

Overall, how satisfied are you with your life nowadays?

① *Interviewer instruction: where nought is 'not at all satisfied' and 10 is 'completely satisfied'*

Scale from 0 to 10

Asked if: PersProx = IN PERSON, DVAge = 16+

69. Worth

UK

Overall, to what extent do you feel that the things you do in your life are worthwhile?

① *Interviewer instruction: where nought is 'not at all worthwhile' and 10 is 'completely worthwhile'*

Scale from 0 to 10

Asked if: PersProx = IN PERSON, DVAge = 16+

70. Happy

UK

Overall, how happy did you feel yesterday?

① *Interviewer instruction: where nought is 'not at all happy' and 10 is 'completely happy'*

Scale from 0 to 10

Asked if: PersProx = IN PERSON, DVAge = 16+

71. Anxious

UK

On a scale where nought is 'not at all anxious' and 10 is 'completely anxious', overall, how anxious did you feel yesterday?

Scale from 0 to 10

Asked if: PersProx = IN PERSON, DVAge = 16+

Thank you, that is the end of this section of questions.

RELIGION

72. ReligE

England

What is your religion?

① *Running prompt*

1. "No Religion"
2. "Christian (including Church of England, Catholic, Protestant and all other Christian denominations)"
3. "Buddhist"
4. "Hindu"
5. "Jewish"
6. "Muslim"
7. "Sikh"
8. "Any other religion, (*please describe*)"

Asked if: Country = England

73. ReligW

Wales

What is your religion?

① *Running prompt*

1. "No religion"
2. "Christian (all denominations)"
3. "Buddhist"
4. "Hindu"
5. "Jewish"
6. "Muslim"
7. "Sikh"
8. "Any other religion, (*please describe*)"

Asked if: Country = Wales

74. ReligS

Scotland

What is your religion?

① *Running prompt*

1. "No religion"
2. "Church of Scotland"
3. "Roman Catholic"
4. "Other Christian"
5. "Buddhist"
6. "Hindu"
7. "Jewish"
8. "Muslim"
9. "Sikh"
10. "Any other religion, (*please describe*)"

Asked if: Country = ScotN OR Country = ScotS

75. ReligNI

**Northern
Ireland**

What is your religion?

① *Running prompt*

1. "No religion"
2. "Catholic"
3. "Presbyterian"
4. "Church of Ireland"
5. "Methodist"
6. "Baptist"
7. "Free Presbyterian"
8. "Brethren"
9. "Protestant – not specified"
10. "Other Christian"
11. "Buddhist"
12. "Hindu"
13. "Jewish"
14. "Muslim"
15. "Sikh"
16. "Any other religion, (*please describe*)"

Asked if: Country = Northern Ireland

76. ReligSpec

**UK
DLFS**

Please describe your religion?

① *Enter description of religion*

Asked if: ReligE or ReligS or ReligW or ReligNI = other

LFS question – ReIOth

77. ReligO

**UK
DLFS**

① *Press <space bar> to enter the coding frame*

① *Press enter to select code and enter again to continue*

Asked if: ReligE or ReligS or ReligW or ReligNI = other

LFS question – ReLOCod

PERIOD AT CURRENT ADDRESS

78. RestMe2

**DLFS
UK**

How many years have you lived at this address?

① *If respondent replies less than 12 months code 0, otherwise if respondent provides answer of more than 12 months always round to the completed year, e.g. 22 months = 1 year*

Applies to all

LFS question – RestMe

How long have you lived at this address?

1. "less than 12 months"
2. "12 month but less than 2 years"
3. "2 years but less than 3 years"
4. "3 years but less than 5 years"
5. "5 years but less than 10 years"
6. "10 years or more"

79. ResMth

UK

How many months have you lived here?

Asked if: DVRestMe = L12M (Less than 12 Months)

80. ResBby

UK

Is NAME a baby born in the last 3 months?

- 1 Yes
- 2 No

Asked if: (ResMth = RESPONSE) AND (ResMth < 3) AND (DVAge < 1)

81. M3Cry

UK

① *Ask or record*
Three months ago, were you living in...
① *Running prompt*

1. "the UK",
2. "or somewhere else?"

Asked if: ((ResMth < 3) AND (ResMth = RESPONSE)) AND (ResBby = No)

82. M3CrySpec

UK

① *Ask or record*
Which country was that?

Asked if: M3Cry = Oth

83. M3CryO

UK

① *Press <Space bar> to enter coding frame*

Asked if: M3Cry = Oth

- 84. M3Area** **UK**
- ① *Ask or record*
Which town or village were you living in then?
① *Take nearest*
- Asked if: ((ResMth < 3) AND (ResMth = RESPONSE)) AND (ResBby = No) AND QDataBag.GB = Yes**
- 85. M3Cty** **UK**
- ① *Ask or record*
Which county or borough is that in?
- Asked if: ((ResMth < 3) AND (ResMth = RESPONSE)) AND (ResBby = No) AND QDataBag.GB = Yes**
- 86. M3ResC** **UK**
- ① *Press <Space bar> to enter coding frame*
① *If there is more than one code for the place, enter the first listed code*
- Asked if: ((ResMth < 3) AND (ResMth = RESPONSE)) AND (ResBby = No) AND QDataBag.GB = Yes**
- 87. OYEqM3** **UK**
- ① *Ask or record*
May I just check, were you also living at that address 12 months ago, that is on [DATE]?
1. "Yes, same place"
 2. "No"
 3. "Baby, under 1 year old"
- Asked if: ((ResMth < 3) AND (ResMth = RESPONSE)) AND (ResBby = No)**
- 88. OYCry** **UK**
- ① *Ask or record*
Twelve months ago were you living in...
1. "the UK,"
 2. "somewhere else?"
 3. "Baby under 1 year old"
- Asked if: ((ResMth > 2) AND (ResMth <= 11)) OR (OYEqM3 = No)**
- 89. OYCrySpec** **UK**
- ① *Ask or record*
Which country was that?
- Asked if: ((ResMth > 2) AND (ResMth <= 11)) OR (OYEqM3 = No) AND OYCry = Some**
- 90. OYCryO** **UK**
- ① *Ask or record*
① *Press <Space Bar> to enter the coding frame*
- Asked if OYCry = Some =**

91. OYArea

UK

① *Ask or record*

Which town or village were you living in then?

① *Take nearest*

Asked if: ((ResMth > 2) AND (ResMth <= 11)) OR (OYEqM3 = No) AND ((OYCry = UK) AND (QDataBag.GB = Yes)) AND (OYCry <> Baby)

92. OY Cty

UK

① *Ask or record*

Which county or borough is that in?

Asked if: ((ResMth > 2) AND (ResMth <= 11)) OR (OYEqM3 = No) AND ((OYCry = UK) AND (QDataBag.GB = Yes)) AND (OYCry <> Baby) OYResC

UK

① *Press <Space bar> to enter the coding frame*

① *If there is more than one code for the place, enter the first listed code*

Asked if: ((ResMth > 2) AND (ResMth <= 11)) OR (OYEqM3 = No) AND ((OYCry = UK) AND (QDataBag.GB = Yes)) AND (OYCry <> Baby)

HEALTH

93. QHealth1

NLFS
UK

How is your health in general; would you say it was...

① *Running prompt*

1. "very good,"
2. "good,"
3. "fair,"
4. "bad,"
5. "or very bad?"

Asked if DVage >15 in LCF and OPN, Asked to all in EHS and GLF

94. LSIII

NLFS
UK

(And) do you have any long-standing illness, disability or infirmity – by long-standing I mean anything that has troubled you over a period of time or that is likely to affect you over a period of time?

1. Yes
2. No

Asked if DVage > 15 in LCF and OPN, Asked to all in EHS and GLF

95. IIILim

DLFS
UK

Does this illness or disability (Do any of these illnesses or disabilities) limit your activities in any way?

1. Yes
2. No

Asked if: LSIII = Yes

LFS question – IIILim

Extent to which the illness limits ability to carry normal day-to-day activities.

1. Considerably
2. To some extent
3. Not at all ?

SMOKING

96. SmokEver

**DLFS
UK**

(And) have you ever smoked a cigarette, a cigar, or a pipe?

1. Yes
2. No

Asked if DVAge >18

LFS question – SmokEver

Have you ever smoked a cigarette, a cigar, or a pipe?

1. Yes
2. No

97. CigNow

**DLFS
UK**

And do you smoke cigarettes at all nowadays?

1. Yes
2. No

Asked if: SmokEver = Yes

LFS question – CigNow

Do you smoke cigarettes at all nowadays?

3. Yes
4. No

INCOME

98. SrcInc08

**NLFS
UK
FORCED**

This card shows various possible sources of income. Can you please tell me which kinds of income you personally receive?

① *Code all that apply*

1. "Earnings from employment"
2. "Earnings from self-employment"
3. "Pension from former employer"
4. "Personal Pension"
5. "State Pension"
6. "Child benefit"
7. "Income Support"
8. "Tax Credits"
9. "Other state benefits"
10. "Interest from savings"
11. "Interest from investments"
12. "Other kinds of regular allowance from outside the household"
13. "Income from rent"
14. "Other sources"
15. "No source of income"

Asked if: IntrType = FACE, DVAge > 15

99. SrcIncT

**NLFS
UK**

I am going to read out various possible sources of income. Can you please tell me which kinds of income you personally receive?

- ① *Individual Prompt*
- ① *Code all that apply*

1. "Earnings from employment or self-employment?"
2. "Pensions including from a former employer, personal pension or the state pension?"
3. "Child benefit, income support, tax credits or any other state benefits?"
4. "Interest on savings or investments?"
5. "Other kinds of regular allowances or from other sources, e.g. rent?"
6. "No source of income - Do not prompt"

Asked if: IntrType = Tel, DVAge > 15

100. GrossTel

**DLFS
UK**

Thinking of the sources you have mentioned, what is your total personal income before deductions for income tax, National Insurance etc, (that can be weekly, monthly or an annual amount)?

- ① *Prompt only if necessary. An estimate is acceptable.*

Asked if: SrcInc08 =(Earn) OR (Selfearn) OR (EmpPen) OR (PerPen) OR (StPen) OR (ChldBn) OR (IS) OR (Ben) OR (TaxCrd) OR (Intrst) OR (Invest) OR (OthReg) OR (Rent) OR (Other) OR (Earn) OR (Pension) OR (Benefit) OR (Interest) OR (OthReg)

LFS question – Gross99

What was your gross pay, that is your pay before any deduction, the last time you were paid?

- ① *Do not include expenses (if possible)*
 - *Interviewer probe if necessary (amount = pounds)*
 - *Prompt only if necessary. An estimate is acceptable.*

99995 = 99995 or more
 99996 = No pay received yet
 99998 = Don't know
 99999 = Refusal

101. GrssTime

**DLFS
UK**

Is that a weekly, monthly or annual amount?

1. Weekly,
2. Monthly,
3. Annually

Asked if: GrossTel = (RESPONSE) AND (<=99999997)

LFS question – GrsPrd

What period did this cover?

1. One week
2. Two weeks
3. Three weeks
4. Four weeks
5. Calendar month
7. Two calendar months
8. Eight times a year
9. Nine times a year
10. Ten times a year
13. Three months/13 weeks
26. Six months/26 weeks
52. One year/ 12 months/52 weeks
90. Less than one week
95. One off/lump sum
97. None of these

102. TelBand

**DLFS
UK**

We put answers into income bands. Would you tell me which band represents your total personal income before all deductions. Is it...

① *Running Prompt*

1. "Less than £100 a week"
2. "£100 but less than £200 a week"
3. "£200 but less than £300 a week"
4. "£300 but less than £400 a week"
5. "£400 but less than £500 a week"
6. "£500 but less than £600 a week"
7. "£600 but less than £700 a week"
8. "£700 but less than £800 a week"
9. "£800 but less than £900 a week"
10. "£900 but less than £1000 a week"
11. "Over £1000 a week"

Asked if: GrossTel = ((Refusal) OR (DontKnow)) OR GrsTime = ((Refusal) OR (DontKnow))

LFS questioning – BandG

① Explain that you would like the respondent to give an estimate using weekly, monthly or annual bands amount = pounds
(Note: A different range of bands then appear on the computer screen depending on which period code 1-3 was entered. The interviewer then highlights a band to enter it.)

103. HhldAmt

**NLFS
UK**

Thinking of the income of the household as a whole, what is the total income of the whole household before deductions for income tax, National Insurance etc?

- ① *Prompt only if necessary.*
 ① *An estimate is acceptable.*

Asked if: TelBand = (DontKnow) OR (Refusal)

104.HhldPer

**NLFS
UK**

Is that a weekly, monthly or annual amount?

1. Weekly
2. Monthly
3. Annually

Asked if: HhldAmt = ((RESPONSE) AND (<=99999997))

105.HhldBand

**NLFS
UK**

We put answers into income bands. Would you tell me which band represents the total income of the household before all deductions. Is it...

① *Running Prompt*

1. "Less than £100 a week",
2. "£100 but less than £200 a week",
3. "£200 but less than £300 a week",
4. "£300 but less than £400 a week",
5. "£400 but less than £500 a week",
6. "£500 but less than £600 a week",
7. "£600 but less than £700 a week",
8. "£700 but less than £800 a week",
9. "£800 but less than £900 a week",
10. "£900 but less than £1000 a week",
11. "Over £1000 a week"

Asked if: HhldAmt = ((Refusal) OR (DontKnow)) OR HhldPer ((Refusal) OR (DontKnow))

GOVERNMENT TRAINING SCHEME

106.Schm08

**UK
FORCED
REFD**

Last week, that is in the seven days ending Sunday the REFDAY of REFMNTH, were you on any of the following schemes...

① *Running prompt*

'WBT for Young People' (GB only) replaced YT and includes Modern Apprenticeships, NVQ Learning and Life Skills - {blanked for >25 and NI}. 'New Deal' includes those still on the Gateway {blanked for under 18}. 'Job Skills' (NI only) replaced the Youth and Job Training Programmes. 'Worktrack' (NI only) provides temporary employment to unemployed adults who are not eligible for New Deal

1. "Work-Based training for young people"
2. "New Deal"
3. "Work-Based Learning for Adults/Training for Work"
10. "Job Skills"
15. "Worktrack"
21. "Entry to employment"
50. "Any other training scheme"
66. "or none of these?"
97. "Just 16 and non-response this time"

Asked if: DVage (>16) AND (<63)) OR DVage (>16) AND (<65) AND (Sex = Male))

107.NDType4

**DLFS
UK
FORCED**

May I just ask...
(And) were you on the...
① *Individual prompt - code first that applies*

- 1. "New Deal for Disabled People?"
- 3. "New Deal for Lone Parents?" {blank for non-lone parents}
- 4. "New Deal for Young People?" {blank for >24}
- 5. "New Deal for 25+?" {blank for <25}
- 6. "New Deal for 50+?" {blank for <50}
- 7. "New Deal for Partners?"
- 8. "None of these?"
- 9. "Don't Know?"

Asked if: Schm08 = NDeal

LFS question 2009 – NDType4

(May I just ask) were you on the...

LFS question 2010 – NDTP10

(May I just ask) were you on the...

- 1. "New Deal for Disabled People?"
- 3. "New Deal for Lone Parents?" {blank for non-lone parents}
- 4. "New Deal for Young People?" {blank for >24}
- 5. "New Deal for 25+?" {blank for <25}
- 6. "New Deal for 50+?" {blank for <50}
- 7. "New Deal for Partners?"
- 8. "Flexible New Deal?"
- 9. "None of these?"
- 10. "Don't Know?"

108.NewDea4

**DLF
UK
FORCED**

Can I ask, which of the following New Deal options you were on (in that week)...
① *Running prompt*
'Working with an employer in the public or private sector' includes work experience, placements, focused training and trial employment.

- 1. "still on the Gateway or having advisory interviews,"
- 3. "working for an employer in the Public or Private Sector,"
- 4. "working for the voluntary sector " {blank for those not 18-24}
- 5. "working for an environmental task force " {blank for those not 18-24}
- 6. "in full-time study on an approved course,"
- 7. "receiving help setting up as self-employed "
- 8. "basic Employment Training (BET)" {blank for those not 25+}
- 9. "education and Training Opportunities (ETO), " {blank for those not 25+}
- 19. "or on the Follow Through scheme "
- 97. "Don't know"

Asked if: (Schm08 = NDeal) AND (DVAge > 17)

LFS question 2010 – NewDea10

Can I ask, which of the following New Deal options you were on (in that week)...

① *Running prompt*

'Working with an employer in the public or private sector' includes work experience, placements, focused training and trial employment.

1. "still on the Gateway or having advisory interviews,"
3. "working for an employer in the Public or Private Sector,"
4. "working for the voluntary sector " {blank for those not 18-24}
5. "working for an environmental task force " {blank for those not 18-24}
6. "in full-time or part-time study on an approved course,"
7. "receiving help setting up as self-employed "
8. "Basic Employment Training (BET) " {blank for those not 25+}
9. "Education and Training Opportunities (ETO), " {blank for those not 25+}
19. "or on the Follow Through scheme "
97. "Don't know"

109. TecLec4

**GB
FORCED**

May I just check, was that...

① *Individual prompt - code first that applies*

1. "a programme funded by the Learning and Skills Councils (England) or the National Council for Education and Learning in Wales?",
2. "a scheme in Scotland run by a Local Enterprise Company (LEC)?",
3. "or was it some other scheme?"

Asked if: (Schm08 = OthSchm) AND (QDatabag.GB = Yes)

110. YTEtMp

**UK
REFD**

In the week ending Sunday the REFDAY of REFMNTH on that government scheme were you...

① *Individual prompt - code first that applies*

1. "with an employer providing work experience or practical training?",
2. on a project providing work experience or practical training? Or a training centre?",
{blank in NI}
3. "at a college or training centre?",
4. "temporarily away from an employer or project?",
5. "temporarily away from a college or training centre?"

**Asked if: Schm08 = (WBT) OR (TrgWork) OR (JobSk) OR (WrkTrk) OR
TecLec4 = (LSC) OR (LEC) OR ((Schm08 = OthSchm) AND (QDatabag.GB = No)) OR
NewDea4 = (NDDK)**

111. YTEtJb

**UK
REFD**

In the week ending Sunday the REFDAY of REFMNTH, did you do any paid work or have any other paid job or business in addition to the government scheme you have just told me about?

1. Yes
2. No

**Asked if: YtEtMp = (Coll) OR (CollTemp) OR
NewDea4 = (GWAY) OR (NDStud) OR (NDFoII) OR (NDBET) OR (NDETO)**

112. Wrking

**UK
FORCED
REFD**

Did you do any paid work in the 7 days ending Sunday the REFDAY of REFMNTH, either as an employee or as self-employed?"

1. Yes
2. No

**Asked if: ((DVAge > 64) AND (DVAge <= 99)) OR
(DVAge > 62) AND (DVAge < 65) AND (Sex = Female) OR
(Schm08 = None) OR (TecLec4 = TecO)**

113. JbAway

**UK
FORCED
REFD**

Even though you were not doing paid work, did you have a job or business that you were away from in the week ending Sunday the REFDAY of REFMNTH (and that you expect to return to)?

1. Yes
2. No
3. "Waiting to take up a new job/business already obtained"

Asked if: Wrking = No

114. OwnBus

**UK
FORCED
REFD**

Did you do any unpaid work in that week (ending Sunday the REFDAY of REFMNTH) for any business that you own?

1. Yes
2. No

Asked if: JbAway = (No) OR (Waiting)

115. RelBus

**UK
FORCED**

...or (any unpaid work for a business) that a relative owns?"

1. Yes
2. No

Asked if: OwnBus = No

116. EverWk

**UK
FORCED**

(And) have you ever (in your life) had paid work, apart from casual or holiday work (or the job you are waiting to begin)?

① Please include self-employment or a government scheme.

1. Yes
2. No

Asked if: (RelBus = No) OR (YtEtJb = No)

LFS question – EverWk

Have you ever (in your life) had paid work, apart from casual or holiday work (or the job you are waiting to begin)?

117.LeftYr

UK

Which year did you leave your last paid job?
Exclude casual/holiday work
If left last job before 1900, enter 1900

Asked if: EverWk = Yes

118.LeftM

UK

Which month in that year did you leave?"

1. "January"
2. "February"
3. "March"
4. "April"
5. "May"
6. "June"
7. "July"
8. "August"
9. "September"
10. "October"
11. "November"
12. "December"

Asked if YrLeft <= 8
(NB: YrLeft = (RefDte – LeftYr))

WORK

119.IState*

UK

I am going to be asking some questions in which the terms 'work', 'job', 'employed' are used. In your case could you please regard these questions as referring to your time spent...

[If YTEtJb=1 and NewDea4=1,6,8,9,19] : "doing the additional paid job or work you have just told me about"

[If NewDea4=7] : "setting up in self employment"

[All other cases in main routing] : "on your government scheme"

① *Code <1> to continue*

Asked if: (NewDealO= (4) OR (5) OR (7)) OR
(YtEtMp= (EmpExp) OR (proj) OR (emptemp)) OR
(NewStat=Yes) OR (EverWk = Yes)

120.IndD

UK

What did the firm/organisation you worked for mainly make or do (at the place where you worked)?

① *Describe fully - probe manufacturing or processing or distribution etc. and main goods produced, materials used, wholesale or retail etc.*

Asked if: (Wrking=Yes) OR (JbAway=Yes) OR (OwnBus=Yes) OR (RelBus=Yes) OR
(NewDealO=(3) OR (4) OR (5) OR (7)) OR
(NewStat=Yes) OR
(YtEtMp=(EmpExp) OR (proj) OR (emptemp)) OR
Everwk = YES

121.IndT

UK

Enter a title for the industry

Asked if: (Wrking=Yes) OR (JbAway=Yes) OR (OwnBus=Yes) OR (RelBus=Yes) OR (NewDealO=(3) OR (4) OR (5) OR (7)) OR (NewStat=Yes) OR (YtEtMp=(EmpExp) OR (proj) OR (emptemp)) OR Everwk = YES

122.Sector

UK

And was that...

- ① *Running prompt*
- ① *Public limited company (PLC) = code 1*
- ① *other limited company = code 1*
- ① *self-employed = code 1*

1. "a private firm or business, a limited company",
2. "or some other kind of organisation?"

Asked if: (Wrking=Yes) OR (JbAway=Yes) OR ((YtEtMp=(empexp) OR (proj) OR (emptemp)) OR ((NewDealO=(3) OR (4) OR (5) OR (7)) OR (NewStat=Yes)

123.Sectro03

UK

What kind of non-private organisation was it...

- ① *Ask or record*
- ① *Individual prompt - code first that applies*

1. "A public limited company (plc)?"
2. "A nationalised industry/state corporation?"
3. "Central government or civil service?"
4. "Local government or council (including police, fire services and local authority controlled schools/colleges)?"
5. "A university, or other grant funded education establishment (include opted-out schools)?"
6. "A health authority or NHS Trust?"
7. "A charity, voluntary organisation or trust?"
8. "The armed forces?"
9. "Some other kind of organisation?"

Asked if: Sector = Othorg

124.OccT

UK

What was your (main) job (in the week ending Sunday the REFDAY)?

- ① *Enter job title*

Asked if: (Wrking=Yes) OR (JbAway=Yes) OR (OwnBus=Yes) OR (RelBus=Yes) OR (NewDealO=(3) OR (4) OR (5) OR (7)) OR (NewStat=Yes) OR (YtEtMp=(EmpExp) OR (proj) OR (emptemp)) OR Everwk = YES

125. OccD

UK

What did you mainly do in your job?
 Check special qualifications/training needed to do the job

**Asked if: (Wrking=Yes) OR (JbAway=Yes) OR (OwnBus=Yes) OR (RelBus=Yes) OR
 (NewDealO=(3) OR (4) OR (5) OR (7)) OR
 (NewStat=Yes) OR
 (YtEtMp=(EmpExp) OR (proj) OR (emptemp)) OR
 Everwk = YES**

126. Stat

**UK
 FORCED**

① Ask (or record if on government scheme or doing unpaid work)
 (And) were you working as an employee or were you self-employed?

1. "Employee"
2. "Self-employed"
3. "Government Scheme"
4. "Unpaid family worker"

**Asked if: (Wrking=Yes) OR (JbAway=Yes) OR (OwnBus=Yes) OR (RelBus=Yes) OR
 (NewDealO=(3) OR (4) OR (5) OR (7)) OR
 (NewStat=Yes) OR
 (YtEtMp=(EmpExp) OR (proj) OR (emptemp)) OR Everwk = YES**

LFS question – Stat

Were you working as an employee or were you self-employed?

127. PdWage

**DLFS
 UK**

May I just check, are you being paid for that work...

1. by the organisation or company you actually did the work for,
2. or by a different organisation or company?

Asked if: Stat = Emp

LFS question 2010 – PdWg10

May I just check, were you being paid for that work...

1. by the organisation or company you actually did the work for,
2. or by a different organisation or company?

128. Self

**UK
FORCED**

May I just check...

Were you...

① *Individual prompt - code all that apply (up to 4)*

1. "Paid a salary or wage by an agency?"
2. "A sole director of your own limited business?"
3. "Running a business or professional practice?"
4. "A partner in a business or professional practice?"
5. "Working for yourself?"
6. "A sub-contractor?"
7. "Or doing free-lance work?"
8. "None of the above"

Asked if: (PdWage = No) OR (Stat = SelfEmp)

LFS question – Self

(May I just check,) Are you/Were you...

129. Supvis

UK

In your job do you have formal responsibility for supervising the work of other employees?

① *Do not include people who only supervise:*

-children, e.g. teachers, nannies, childminders

-animals

-security or buildings, e.g. caretakers, security guards

1. Yes
2. No

Asked if: Stat = Emp

130. Manage

UK

Ask or record

(And) did you have any managerial duties?

1. "Manager"
2. "Foreman/supervisor"
3. "Not manager/supervisor"

Asked if: Stat = Emp

LFS question – Manage

Did you have any managerial duties?

131.MpnE02

UK

How many people worked for your employer at the place where you worked?"

1. "1-10"
2. "11-19"
3. "20-24"
4. "Don't know but under 25"
5. "25-49"
6. "50-249"
7. "250-499"
8. "Don't know between 50 and 499"
9. "500 or more"

Asked if: Stat=(Emp) OR (GovSchem) OR (UnpaidFW)

132.Solo

**DLFS
UK**

① *Ask or record*
(And) were you working on your own or did you have employees?

1. "On own/with partner(s) but no employees"
2. "With employees"

Asked if: Stat = SelfEmp

LFS question – Solo

Were you working on your own or did you have employees?

133.MpnS02

UK

How many people did you employ at the place where you worked?

1. "1-10"
2. "11-19"
3. "20-24"
4. "Don't know but under 25"
5. "25-49"
6. "50-249"
7. "250-499"
8. "Don't know between 50 and 499"
9. "500 or more"

Asked if: Solo = WithEmp

134.FtPtWk

UK

In your (main) job were you working...

① *Running Prompt*

1. "..full-time"
2. "or part-time?"

**Asked if: (((Stat=(Emp) OR (SelfEmp) OR (UnPaidFW)) AND (Everwk<Yes)) OR
(((Stat=(Emp) OR (SelfEmp)) AND (YrLess<=8)) OR
(YtEtMp=(empexp) OR (YtEtMp=proj) OR (YtEtMp=emptemp)) OR
(NewDealO=(3) OR (4) OR (5) OR (7)) OR NewStat=Yes**

135. YPtJob

DLFS
UK

I would like to ask you why you took a part-time rather than a full-time job. Was it because...
① *Individual prompt - code first that applies*

1. "you were a student/at school?"
2. "you were ill or disabled?"
3. "you could not find a full-time job?"
4. "you did not want a full-time job?"

Asked if: ((FtPtWk = Pt) AND (EverWk <> Yes))

LFS question – YPtJob

I would like to ask you why you took a part-time rather than a full-time job. Was it because...

1. "you were a student/you were at school?"
2. "you were ill or disabled?"
3. "you could not find a full-time job?"
4. "you did not want a full-time job?"

LOOKING FOR WORK

136. Look4

UK
FORCED

Thinking of the 4 weeks ending Sunday the [REFDAY], were you looking for any kind of paid work at any time in those 4 weeks?

1. Yes
2. No

ASKED IF: ((EVERWK = RESPONSE) OR (RELBUS = Yes) OR (OWNBUS = Yes))

137. LkYt4

UK
FORCED

...or were you looking in those 4 weeks for a place on a government scheme?

1. Yes
2. No

ASKED IF: (Look4 = No) AND ((DVAge (> 15) AND (< 60)))

138. Wait

DLFS
UK

... (and) were you waiting to take up a job that you had already obtained?

1. Yes
2. No

ASKED IF: (LkYt4 = No) OR ((Look4 = No) AND ((DVAge > (59) AND (< 70)))

LFS question – Wait

Were you waiting to take up a job that you had already obtained?

139. LikeWk

UK

Even though you are not looking for work in the 4 weeks ending Sunday the [REFDAY], would you like to have a regular paid job at the moment, either a full- or part-time job?

1. Yes
2. No

ASKED IF: WAIT = No

140. NoLoWa

UK

May I just check, what were the reasons you did not look for work in the last 4 weeks
Code all that apply

1. "Waiting for the results of an application for a job/being assessed by a training agent"
2. "Student"
3. "Looking after the family/home"
4. "Temporarily sick or injured"
5. "Long-term sick or disabled"
6. "Believes no jobs available"
7. "Not yet started looking"
8. "Doesn't need employment"
9. "Retired from paid work"
10. "Any other reason"

ASKED IF: WAIT = No

141. NoLWM

UK

May I just check, what was the main reason you did not look for work in the last 4 weeks?

1. "Waiting for the results of an application for a job/being assessed by a training agent"
2. "Student"
3. "Looking after the family/home"
4. "Temporarily sick or injured"
5. "Long-term sick or disabled"
6. "Believes no jobs available"
7. "Not yet started looking"
8. "Doesn't need employment"
9. "Retired from paid work"
10. "Any other reason"

ASKED IF: WAIT = No

142. Start

UK

If a job or a place on a government scheme had been available in the week ending Sunday the [REFDAY], would you have been able to start within 2 weeks?

1. Yes
2. No

ASKED IF: (LOOK4 = YES) OR (LKYT4 = YES) OR (LIKEWK = YES) OR (JBAWAY = WAITING) OR (WAIT = YES) OR (DIFJOB = YES)

143.YStart

UK

Why would you not have been able to start within 2 weeks?

① *Code main reason only*

1. "Must complete education"
2. "Cannot leave present job within 2 weeks"
3. "Looking after the family/home"
4. "Temporarily sick or injured"
5. "Long-term sick or disabled"
6. "Other reason "

ASKED IF: START = No

144.LkTimA

UK

How long have you been looking for paid work/a place on a government scheme/an additional or replacement job?

1. "Not yet started"
2. "Less than 1 month"
3. "1 month but less than 3 months"
4. "3 months but less than 6 months"
5. "6 months but less than 12 months"
6. "12 months but less than 18 months"
7. "18 months but less than 2 years"
8. "2 years but less than 3 years"
9. "3 years but less than 4 years"
10. "4 years but less than 5 years"
11. "5 years or more"

ASKED IF: (DIFJOB = YES) OR (((LOOK4 = YES) OR (LKYT4 = YES)) AND (JBAWAY <> WAITING))

145.LkTimB

UK

How long were you looking for paid work/an additional or replacement job?

1. "Not yet started"
2. "Less than 1 month"
3. "1 month but less than 3 months"
4. "3 months but less than 6 months"
5. "6 months but less than 12 months"
6. "12 months but less than 18 months"
7. "18 months but less than 2 years"
8. "2 years but less than 3 years"
9. "3 years but less than 4 years"
10. "4 years but less than 5 years"
11. "5 years or more"

ASKED IF: (WAIT = YES) OR (JBAWAY = WAITING)

EDUCATION

146. QualChCr

**NGLF
DLFS
UK**

This next section is about education, learning and training. Please think about ALL qualifications you have ever gained, even if it was a long time ago or you are not using them now. Do you have any qualifications:

1. "from school, or home schooling?"
2. "from college or university?"
3. "related to work?"
4. "from government schemes?"
5. "from an apprenticeship?"
6. "gained in your leisure time or by teaching yourself?"
7. "obtained in some other way?"
8. "No qualifications"
9. "Don't know"

ASKED IF : DVAGE (>15 AND <70)

LFS question – Qualch9

147. HighEd1

**NLFS
NGLF
UK**

What is the highest level of qualification that you have received from school, college or since leaving education? Please include any work-based training.

① Use Q-by-Q to help code qualification

1. "Degree level qualification (or equivalent)"
2. "Higher education qualification below degree level"
3. "A-Levels or Highers or Advanced Diploma or Progression Diploma"
4. "ONC / National Level BTEC"
5. "O-Level or GCSE equivalent (Grade A-C) or O Grade/CSE equivalent (Grade 1) or Standard Grade Level 1 -3 or Higher Diploma"
6. "GCSE grade D-G or CSE grade 2-5 or Standard Grade level 4-6 or Foundation Diploma"
7. "Other qualifications (including foreign qualifications below degree level)"
8. "No formal qualifications"

ASKED IF : QUALCHCR = 1 TO 5 (SCH, WRK, GOV, APP, HOMEED)

148. TypQul

**NGLF
DLFS
UK**

You said you have some 'other qualification', is this a...

① Individual prompt - Code all that apply

1. "work related or vocational qualifications?"
2. "a professional qualification?"
3. "a foreign qualification?"
4. "None of these?"

ASKED IF : HIGHED1 = OTHQUAL

LFS question 2009 – TypQul

Is this 'other qualification' a...

1. "work-related or vocational qualification"
2. "a professional or vocational qualification"
3. "a foreign qualification"
4. "None of these"

LFS question 2010 – TpQI10

You said you have some 'other qualification', is this a...

1. "work-related qualification?"
2. "a professional qualification"
3. "a foreign qualification"
4. "None of these"

149. EnrolCor

**DGLF
DLFS
UK**

And are you at school or 6th form college or at present enrolled on any full-time or part-time education course, excluding leisure classes? (Include correspondence courses and open learning as well as other forms of full-time or part-time education.)

1. Yes
2. No

ASKED IF: DVAGE (> 15 & <70)

GLF question – Enroll

LFS question – Enroll

Are you at present (at school or 6th form college or) enrolled on any full-time or part-time education course, excluding leisure classes?

① *Include correspondence courses and open learning as well as other forms of full-time or part-time education course*

150. AttenCor

**DGLF
DLFS
UK**

And are you...

① *Running prompt*

1. "Still attending"
2. "Waiting for term to (re)start"
3. "Or stopped going?"

ASKED IF: ENROLCOR=YES

GLF question – Attend

LFS question – Attend

151. *CoursCor*

DGLF
DLFS
UK

And are you on a full or part-time course, a medical or nursing course, a sandwich course or some other kind of course?

1. "School/full-time"
2. "School/part-time"
3. "sandwich course"
4. "studying at university or college including 6th form college full time"
5. "training for a qualification in nursing, physiotherapy or a similar medical subject"
6. "on a part time course at university or college, including day release and block release"
7. "on an Open College course"
8. "on an Open University course"
9. "any other correspondence course"
10. "any other self/open learning course"

ASKED IF: $ATTENCOR=(GOING) OR (WAIT)$

GLF question – Course

LFS question – Course

Are you (at school or 6th form college), on a full or part-time course, a medical or nursing course, a sandwich course or some other kind of course?

152. *EdAgeCor*

DGLF
DLFS
UK

How old were you when you finished your continuous full-time education?

- ① *Code 96 for not yet completed*
- ① *97 for none*

ASKED IF : $DVAGE (> 15 AND <70)$

GLF question – EdAge

LFS question – EdAge

	Furn, 9	Manage, 38	ReligS, 22
A		MarChk, 5	ReligSpec, 23
Accom, 6		MoreNme, 4	ReligW, 22
AccOth, 7	G	MpnE02, 39	ResBby, 24
AgeIf, 4	GrossTel, 29	MpnS02, 39	ResMth, 24
Anxious, 21	GrssTime, 29		RestMe2, 24
AttenCor, 1		N	S
		Name, 3	Satis, 21
C		NatldE, 12	Schm08, 31
CameMt, 12	HallRes2, 3	NatldNI, 13	Sector, 36
CameY2, 12	Happy, 21	NatldO, 14	Sectro03, 36
CameYr, 11	HhldAmt, 30	NatldS, 13	Self, 38
CigNow, 28	HhldBand, 31	NatldSpec, 14	Sex, 4
ContUK, 11	HhldPer, 31	NatldW, 13	SIDFtFQn, 20
CoursCor, 2	Hhldr, 5	NatO, 10	SIDTUQn, 20
Cry01, 10	HighEd1, 43	NatSpec, 10	SmokEver, 28
CryO, 11	HiHNum, 5	NDType4, 32	Solo, 39
CrySpec, 11	HRPIId, 5	NewDea4, 32	SrcInc08, 28
	HseType, 7	NoLoWa, 41	SrcIncT, 29
		NoLWm, 41	Start, 41
D		Nrms2a, 7	Stat, 37
DteofBth, 4	I	Ntnlty, 10	Supvis, 38
DwellNo, 7	IllLim, 27		SurNme, 3
	IndD, 35	O	T
E	IndT, 36	OccD, 37	TecLec4, 33
EdAgeCor, 2	IState, 35	OccT, 36	TelBand, 30
EnrolCor, 1	ISwitch, 9	OwnBus, 34	Ten1, 8
Eth11EW, 16		OYArea, 26	Tied, 8
Eth11NI, 17	J	OYCry, 25	TypQul, 2, 43
Eth11S, 17	JbAway, 34	OYCryO, 25	
EthAFS, 19	JntEldA, 6	OYCrySpec, 25	W
EthAs11, 18	JntEldB, 6	OY Cty, 26	Wait, 40
EthAs11S, 18		OYEqM3, 25	WhoHere, 3
EthBl11, 19	L	OYResC, 26	Worth, 21
EthC, 20	LeftM, 35		Wrking, 34
EthCBS, 19	LeftYr, 35	P	
EthE, 14	LikeWk, 41	PdWage, 37	X
EthMx11, 18	LivWth, 5	PersProx, 9	xMarSta, 4
EthNI, 16	LkTimA, 42	ProxyNum, 9	
EthOth11, 19	LkTimB, 42		Y
EthS, 15	LkYt4, 40	Q	YPtJob, 40
EthW, 15	LLord, 8	QHealth1, 27	YStart, 42
EthWhE, 17	Look4, 40	QualchCr, 43	YTEtJb, 33
EthWhSC, 18	LSIII, 27		YTEtMp, 33
EthWhW, 17		R	
EverWk, 34	M	R, 6	
	M3Area, 25	RelBus, 34	
F	M3Cry, 24	ReligE, 22	
FltTyp, 7	M3CryO, 24	ReligNI, 23	
FstNme, 3	M3CrySpec, 24	ReligO, 23	
FtPtWk, 39	M3Cty, 25		
	M3ResC, 25		